Microsoft

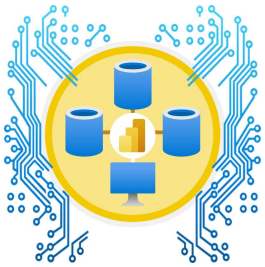

j gayathri

has successfully completed

Get data in Power BI

March 25, 2026

Satya Narayana Nadella